SMD LED dioda 100W, bijela

Šifre proizvoda:

Šifra proizvoda: AM6868
EAN13: -
HS kód: 85414100

Parametri proizvoda:

Boja svjetla: Bijela
Temperatura boje: 6000-6500 K
Kut svjetlosnog snopa: 120-140°
Svjetlost: 8000-9000 lm
Trenutno: 3500 mA
Napetost: 32-34 V DC
Izvođenje: 100 W
Vijek trajanja: 50 000 sati

Varijante proizvoda:

Opis proizvoda:

Parametri LED-a mogu se pronaći u specifikaciji proizvoda.
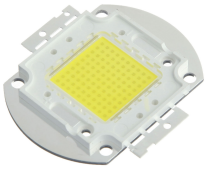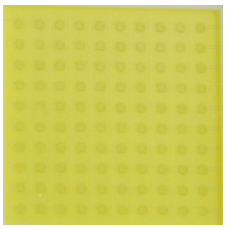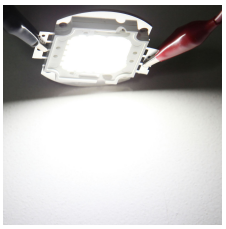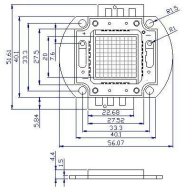
Galerija: