SMD LED Diode 100W, natural white 4000-4500K

Product codes:

Reference: AM6317
EAN13: -
UPC: 85414100

Product features:

Light color: Natural white
Color temperature: 4000-4500 K
Angle of light: 120-140°
Luminosity: 8000-9000 lm
Current: 3500 mA
Voltage: 32-34 V DC
Performance: 100 W
Lifetime: 50,000 hours

Product attributes:

Product description:

The LED parameters can be found in the product specification.
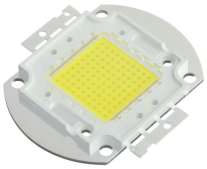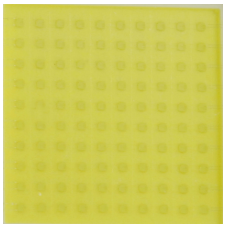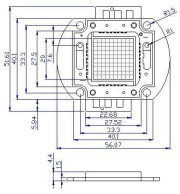
Product gallery: