SMD LED-diode 100W, hvid

Produktkoder:

Produktkode: AM6868
EAN13: -
HS-kode: 85414100

Produktparametre:

Farve af lys: Hvid
Farvetemperatur: 6000-6500 K
Vinkel af lys: 120-140°
Luminosity: 8000-9000 lm
Nuværende: 3500 mA
Spænding: 32-34 V DC
Ydeevne: 100 W
Livstid: 50.000 timer

Produktvarianter:

Produktbeskrivelse:

LED-parametrene kan findes i produktspecifikationen.
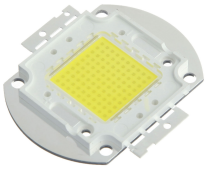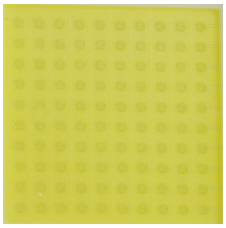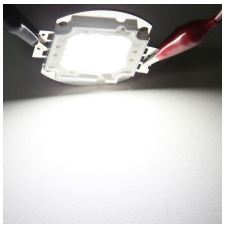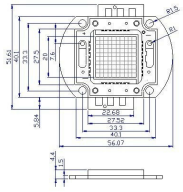
Galleri: